

---

## Technical Support using Gmail Chat (instant messages) *Android*

---

**Prerequisites:** have Gmail app installed on your phone and add Wesleyan email as an account.

**Open Gmail app and tap “Chat” icon on the bottom of the screen.**

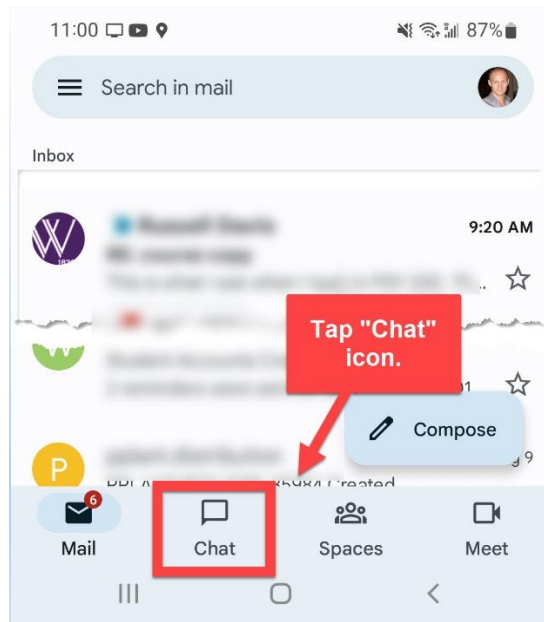

**Start new chat by tapping “New Chat”**

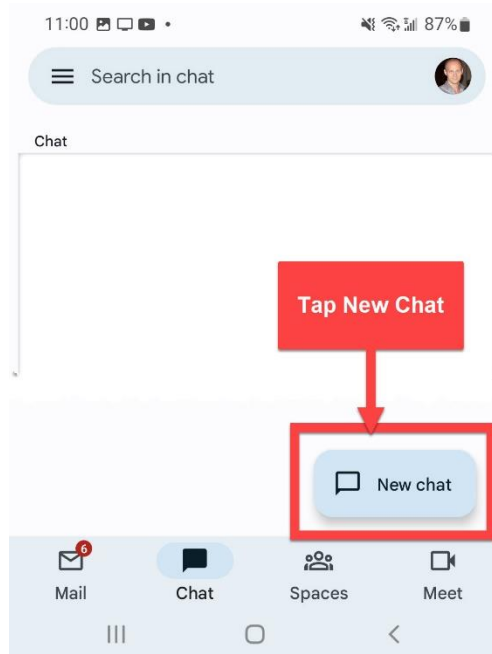

## Search for hdesk

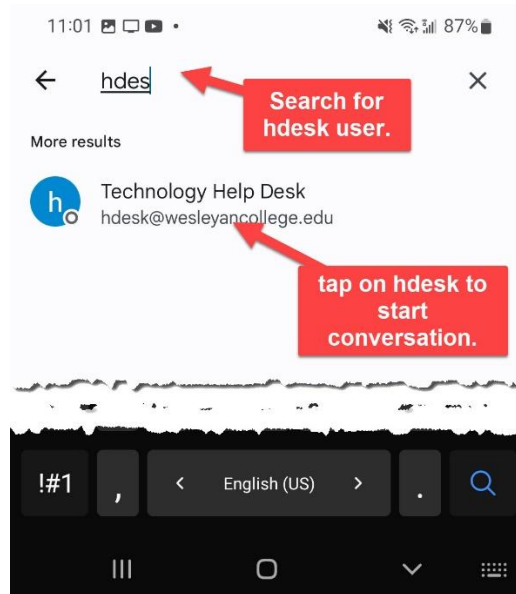

## Enter your message and tap send.

